

CERTIFIED LAND CORNER RECORDATION

T-14-N
R-66-W | R-65-W

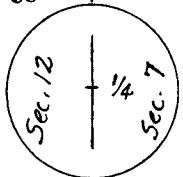

DESCRIPTION OF CORNER EVIDENCE FOUND, AND ORIGINAL RECORD (If known)

No evidence of original monument. Location falls within the road bed of a north south County road

DESCRIPTION OF MONUMENT AND ACCESSORIES ESTABLISHED TO PERPETUATE THE ORIGINAL LOCATION OF THIS CORNER:

Set a No. 5 Rebar with Aluminum Cap attached 40' West on the East-West center line of Sec. 12. Location determined by single proportion measurement.

SKETCH, WITH COURSE AND DISTANCE TO ADJACENT CORNER IF DETERMINED IN THIS SURVEY. (May Sketch or Paste Reproduction on Reverse Side.)

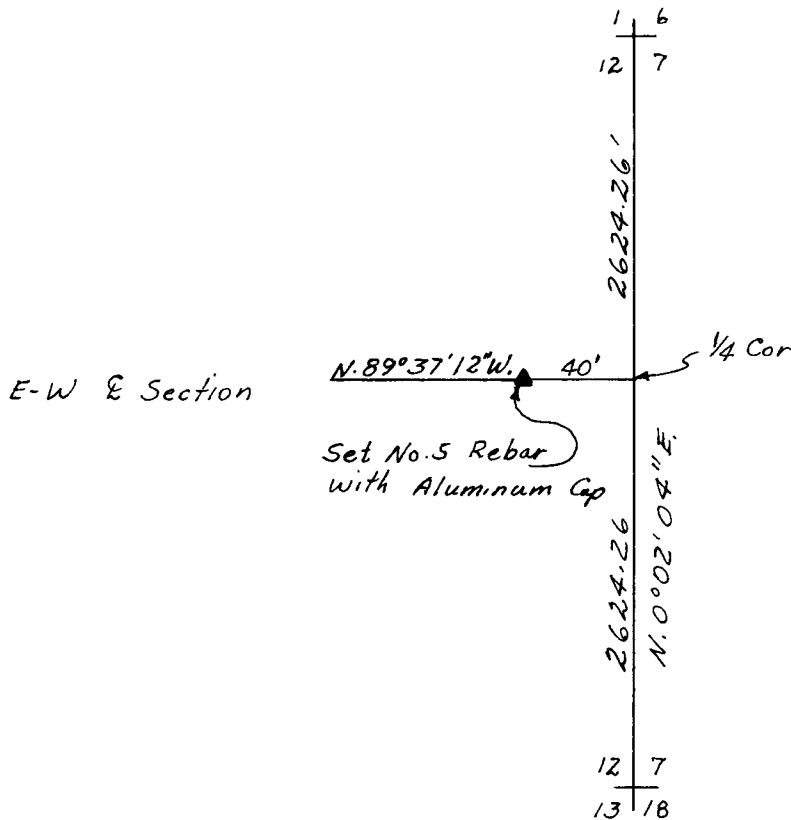

I, Edward C. Fry certify that I have carefully performed or reviewed the work done on the diagrammed corner as reported on this recordation form and approve the same.

Edward C. Fry P.E., L.S. No. 662
Signature of Surveyor Registration No.

STATE OF WYOMING,
Office of Clerk and Recorder,
County of Taramie

576603

This "corner record" was filed for record on the 30 day of April, 1980, was noted on the cross-index plat and is assigned page No. _____, in book No. _____.

Janet C. Whitehead
County Official

| | | | |
|-----------------|--------------|--------------|------|
| Cross Index No. | T. _____ | R. _____ | Mer. |
| <u>G 25</u> | T. <u>14</u> | R. <u>66</u> | Mer. |
| <u>G 1</u> | T. <u>14</u> | R. <u>65</u> | Mer. |
| _____ | T. _____ | R. _____ | Mer. |
| _____ | T. _____ | R. _____ | Mer. |
| _____ | T. _____ | R. _____ | Mer. |